

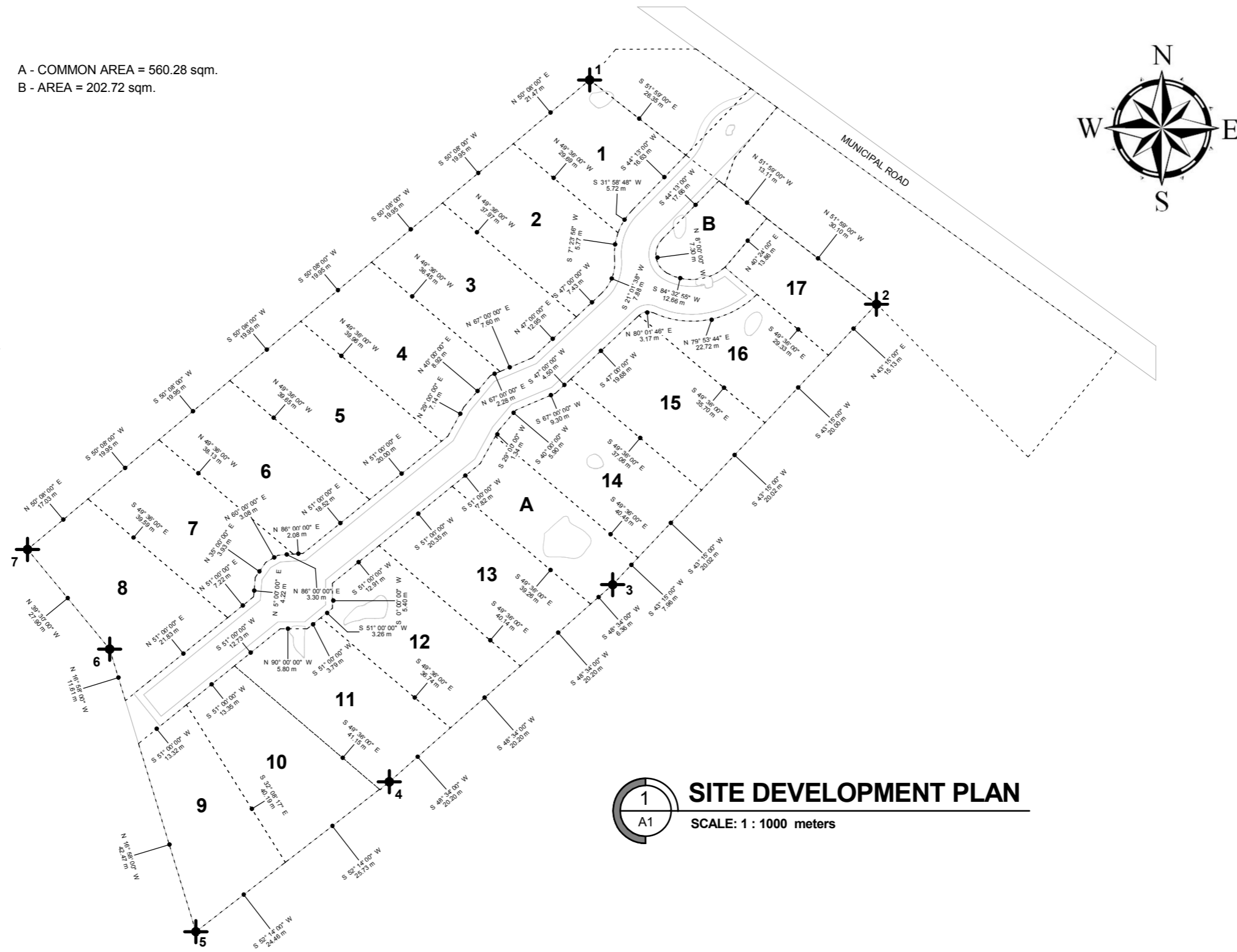

**LEGEND:**

- 1 - AREA = 595.62 sqm.
- 2 - AREA = 700.51 sqm.
- 3 - AREA = 748.28 sqm.
- 4 - AREA = 738.54 sqm.
- 5 - AREA = 782.48 sqm.
- 6 - AREA = 775.56 sqm.
- 7 - AREA = 744.04 sqm.
- 8 - AREA = 819.46 sqm.
- 9 - AREA = 751.22 sqm.
- 10 - AREA = 784.59 sqm.
- 11 - AREA = 796.96 sqm.
- 12 - AREA = 789 sqm.
- 13 - AREA = 804.16 sqm.
- 14 - AREA = 787.506 sqm.
- 15 - AREA = 728.07 sqm.
- 16 - AREA = 558.78 sqm.
- 17 - AREA = 450.43 sqm.

- A - COMMON AREA = 560.28 sqm.
- B - AREA = 202.72 sqm.



**1**  
A1  
**SITE DEVELOPMENT PLAN**  
SCALE: 1 : 1000 meters

<p>FROM THE OFFICE OF:</p>  <p><b>DDC architect</b> plan • design • construct Ar. Dominic Dave G. Cardines. UAP (+63)906-909-4921 follow us on facebook: <a href="https://www.facebook.com/DDCdesigns">facebook.com/DDCdesigns</a> or mail us at: <a href="mailto:dominicdavecardines@yahoo.com">dominicdavecardines@yahoo.com</a></p>	<p><b>R.A. 9266 Sec. 33</b></p> <p><small>DRAWINGS AND SPECIFICATIONS AND OTHER CONTRACT DOCUMENTS DULY SIGNED, STAMPED OR SEALED, AS INSTRUMENTS OF SERVICE, ARE THE INTELLECTUAL PROPERTY AND DOCUMENTS OF THE ARCHITECT. WHETHER THE OBJECT FOR WHICH THEY ARE MADE IS EXECUTED OR NOT, IT SHALL BE UNLAWFULL FOR ANY PERSON TO DUPLICATE OR TO MAKE COPIES OF SAID DOCUMENTS FOR USE IN THE REPETITION OF AND FOR OTHER PROJECTS OR BUILDINGS, WHETHER EXECUTED PARTLY OR IN WHOLE, WITHOUT THE WRITTEN CONSENT OF THE ARCHITECT OR AUTHOR OF SAID DOCUMENTS.</small></p>	<p>IAPOA 29006</p> <p>PRC NO.: 33110</p> <p>PTR NO.: 0898391</p> <p>DATE: 01-05-15</p> <p>PLACE: DGTE. CITY</p> <p>TIN NO.: 410-947-384</p>	<p>PROJECT</p> <p><b>PROPOSED SUBDIVISION LOTS</b></p> <p>OWNER</p> <p><b>Mr. Roger Barnhard</b></p>	<p>SHEET TITLE:</p> <p><b>SITE DEVELOPMENT PLAN - SCHEME 2</b></p>	<p>SHEET NUMBER:</p> <p><b>A1</b></p> <p>JOB NUMBER:</p> <p><b>TENTATIVE</b></p>	<p>DRAWN BY:</p> <p><b>DDC</b></p> <p>DATE:</p> <p>2015-09-28</p> <p>REVISION:</p>
--	---	---	--	--	--	--